

20/00701/FUL Lexington Ridge Hambledon Road

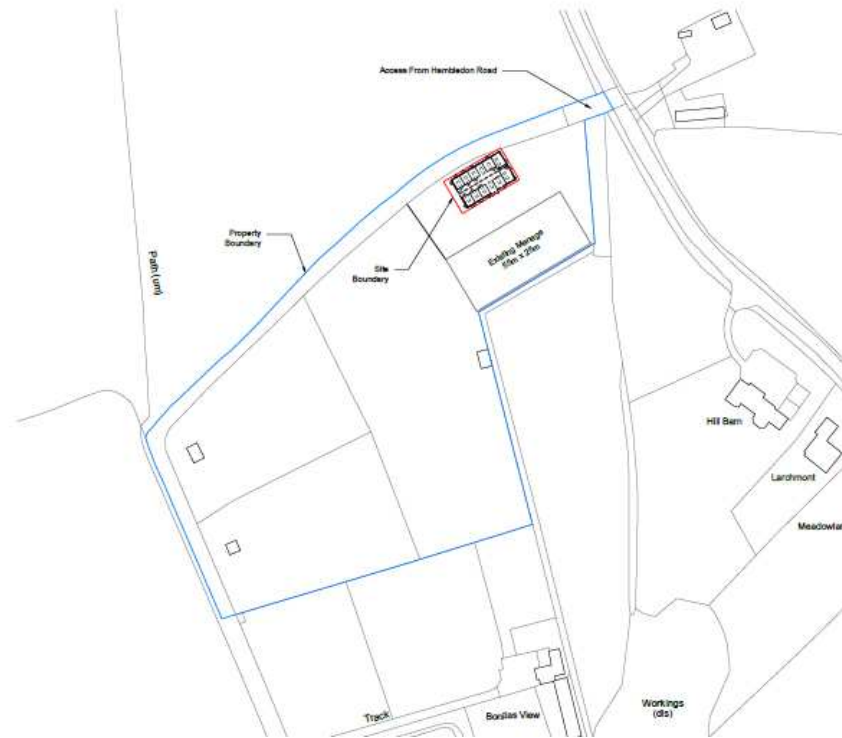

Replacement stables for private and commercial veterinary use.

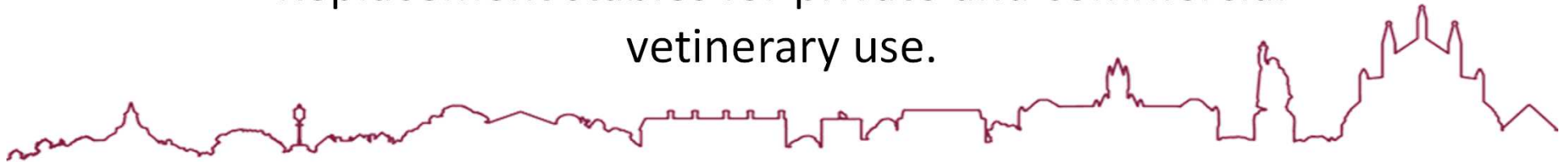

Proposal

- Permission has been sought for the construction and use of an American style barn ,to house both the applicant's own horses, and client's horses generated by her veterinary practise.
- The stables will form part of a mixed use of private and client's veterinary equestrian stabling of horses.
- The proposed stables will have 8 boxes.

Access from Hambledon Road



Location Plan

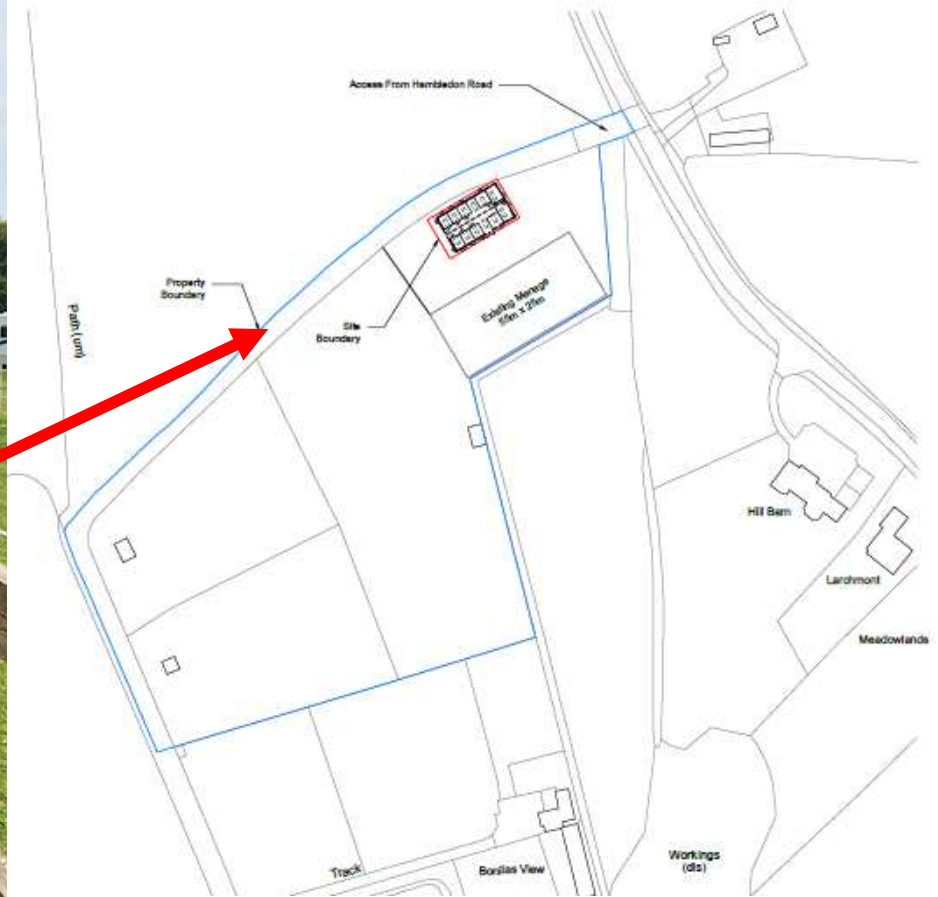



Location of
proposed barn



Proposed Barn

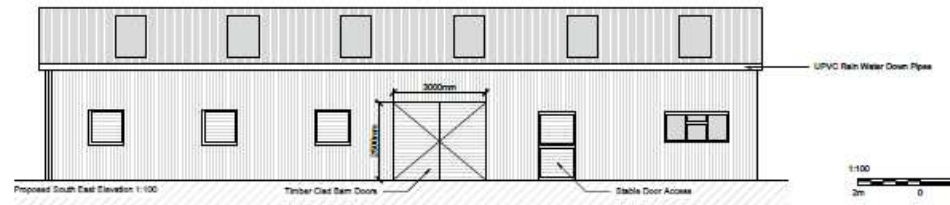
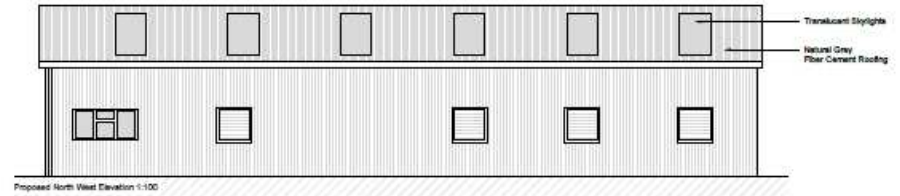
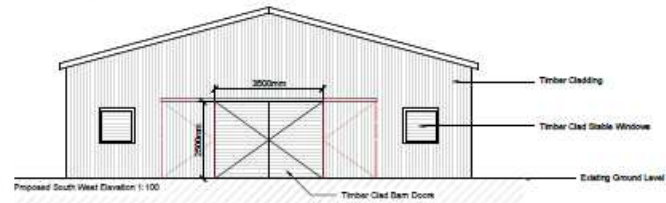
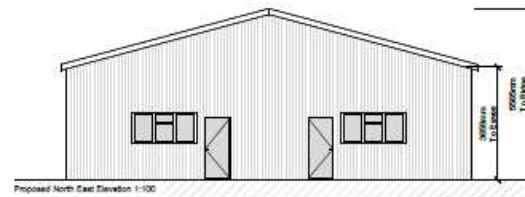
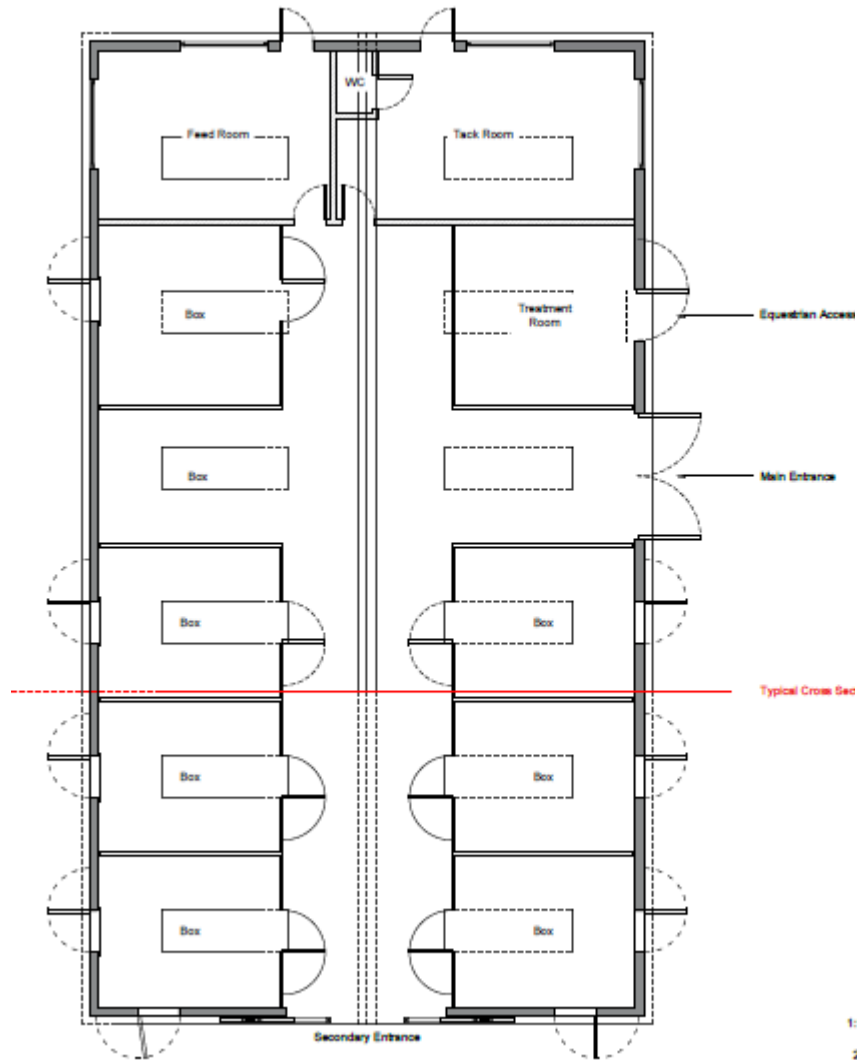

Recommendation Permit

The proposal accords with the Development Plan and the following policies: DS1, MTRA 4 of WDLPP1, DM12, DM15, DM16, DM17,DM18, DM23 of WDLPP2 and The High Quality Places SPD.

